

SITE PLAN

R. plan  
dt. 12/19/94

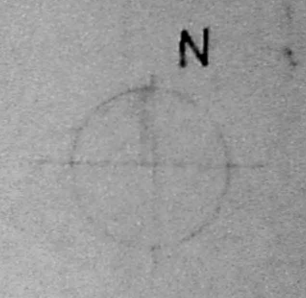

R.S. NO.	CAW	WRD	SQ FT	TOTAL (\$FT)
R.S. NO. 2383	1	5	2200	71800.511
R.S. NO. 2384	2	16	1636	155236
R.S. NO. 2387/1	1	7	338	74736
R.S. NO. 2390/3	1	1	1015	61015
<b>TOTAL AREA</b>	<b>5</b>	<b>7</b>	<b>387</b>	<b>362787</b>

**AREA STATEMENT**

PLOT AREA	33716.26
EXISTING BUILDING AREA	15,939.71
PROPOSED ADDITIONS	105,297
PROPOSED DEMOLITIONS	76.00
<b>NET AREA</b>	<b>16019.00</b>

**PROPOSED ADDITIONS AND DEMOLITIONS AT ST. THOMAS CONVENT**  
 R.S. NO. 2383, 2384, 2387/1, 2390/3  
 BLOCK NO. 47, MYLAPORE DIVISION,  
 MYLAPORE - TRIPPLICANE TALUK,  
 MADRAS DISTRICT.

**COLOUR INDEX**

PROPOSED	
EXISTING	
DEMOLITION	
ROAD	
BOUNDARY	
WATER LINE	
SEWER LINE	

ALL DIMENSIONS IN FOOT AND INCHES  
 SCALE 1/4" = 1'-0"

SANTHOME CATHEDRAL

ARCH BISHOPS HOUSE

POST OFFICE

Owner: Mr. Arun Kumar

Licensed Surveyor

*[Signature]*  
 Mr. T. RAMAKRISHNAN  
 B.E. (Civil), I.E.S. (Sri Lanka)  
 Licensed Surveyor (No. 25)  
 28, EAST BENTON ROAD,  
 MADRAS-600



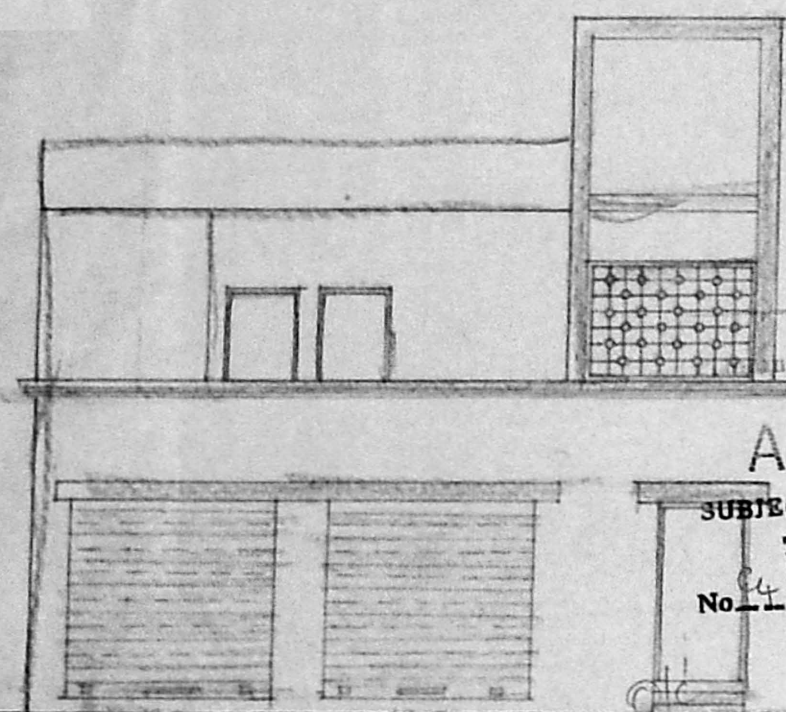

ELEVATION

Permit No. C/PP/64/B/B  
**APPROVED**  
 SUBJECT TO THE CONDITIONS IN THIS OFFICE LETTER.  
 No. 4/19734/93 Date 15.7.94  
 FOR MEMBER SECRETARY  
 MADRAS METROPOLITAN  
 DEVELOPMENT AUTHORITY  
 MADRAS 600 008.

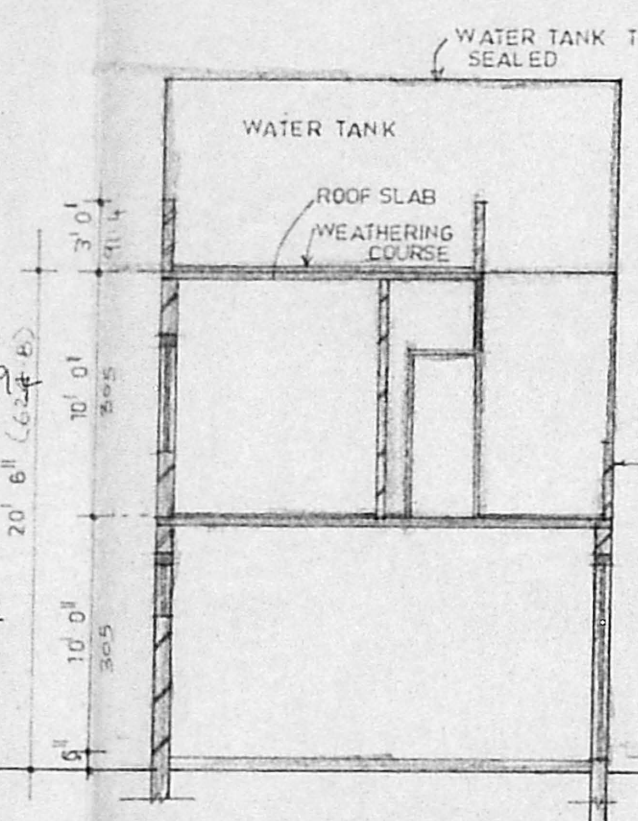

SECTION AT A A

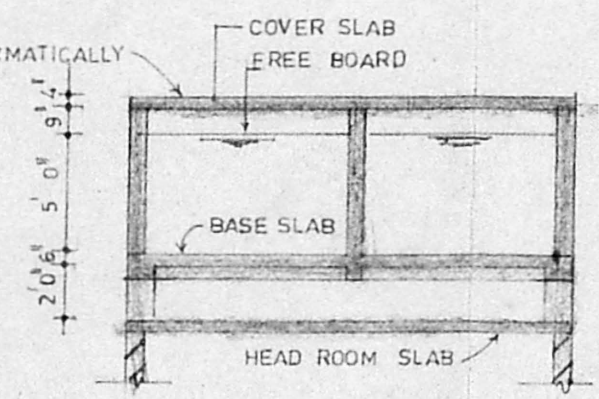

WATER TANK DETAILS

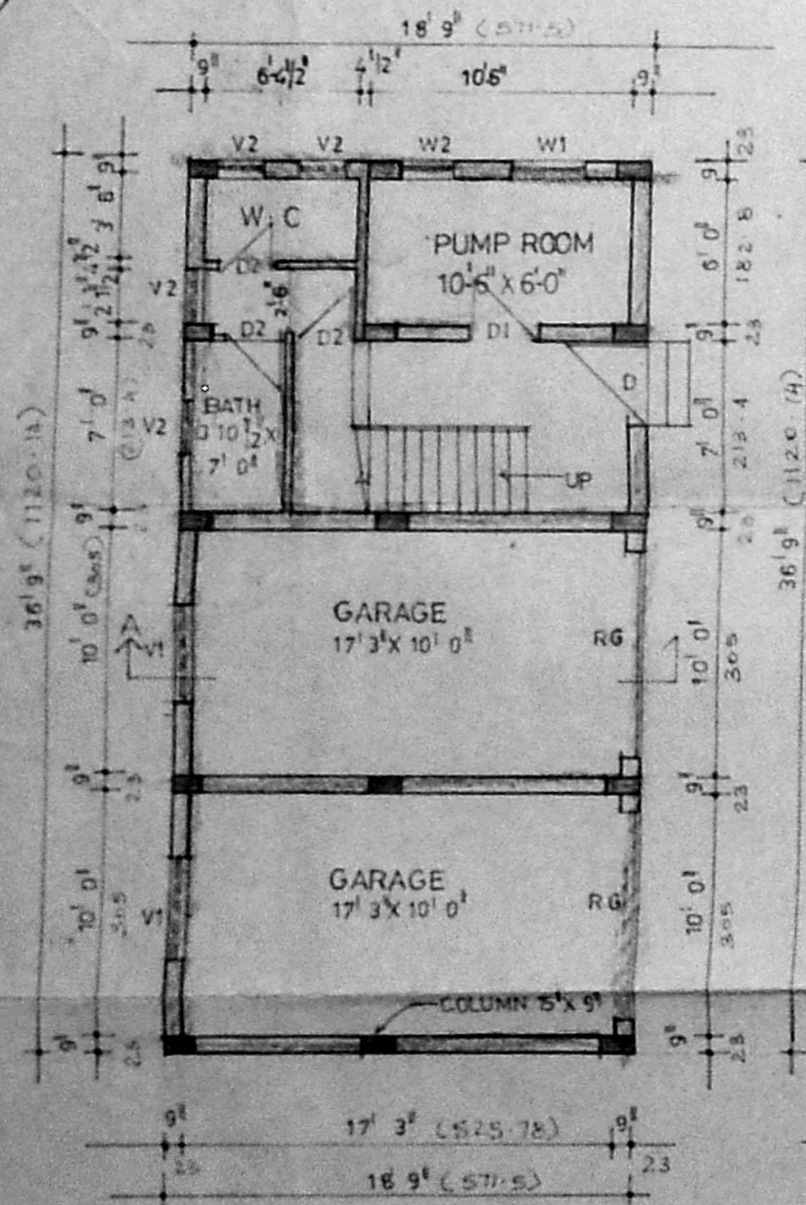
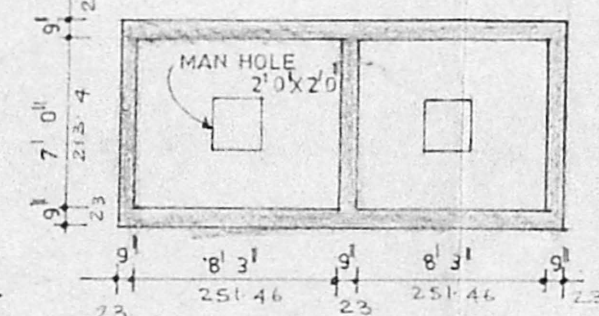

GROUND FLOOR PLAN

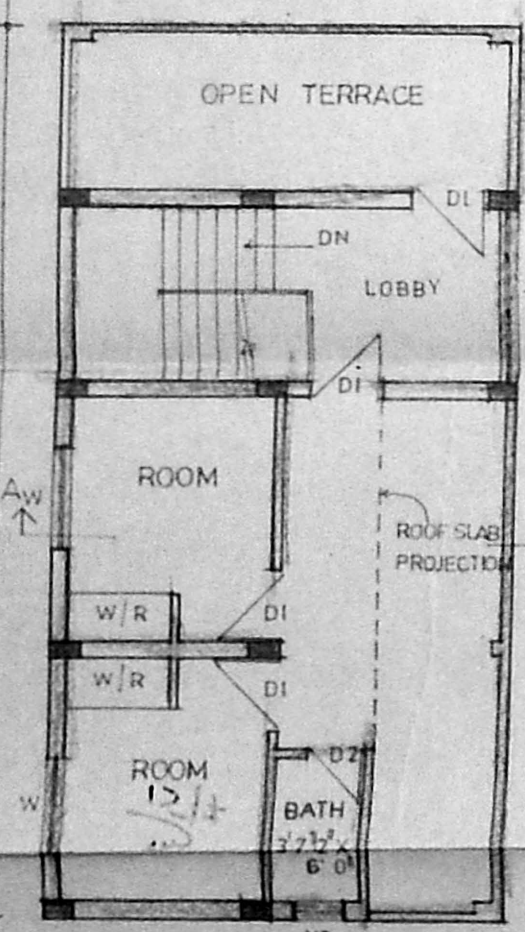

FIRST FLOOR PLAN

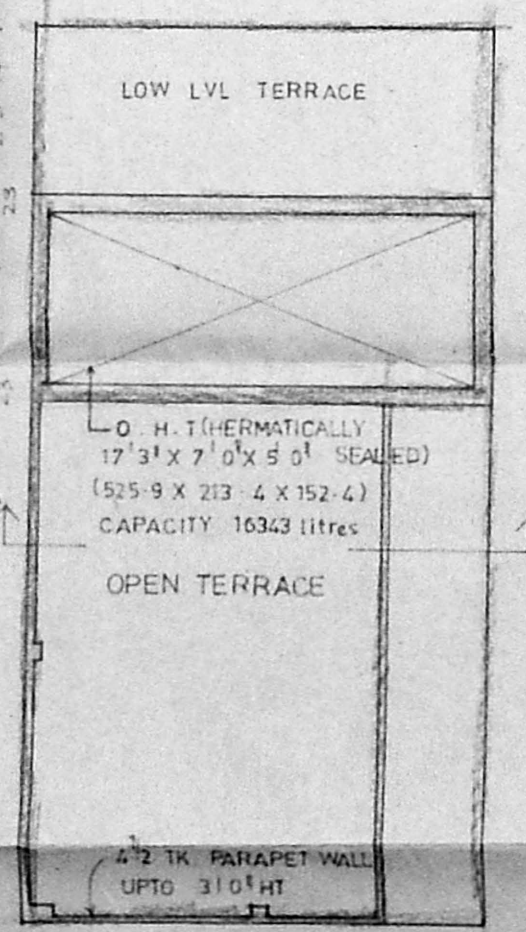

TERRACE FLOOR PLAN

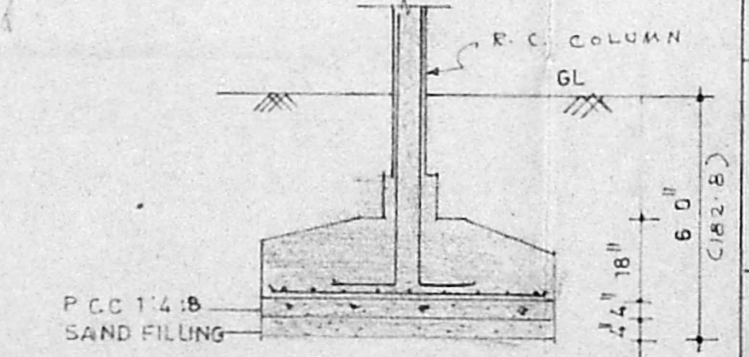

FOUNDATION DETAILS

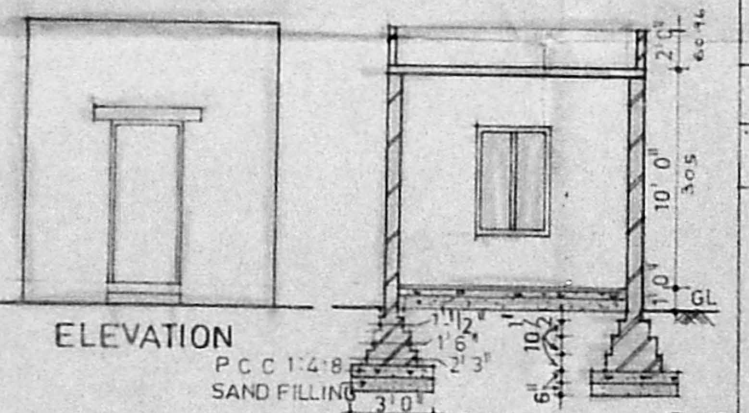

ELEVATION

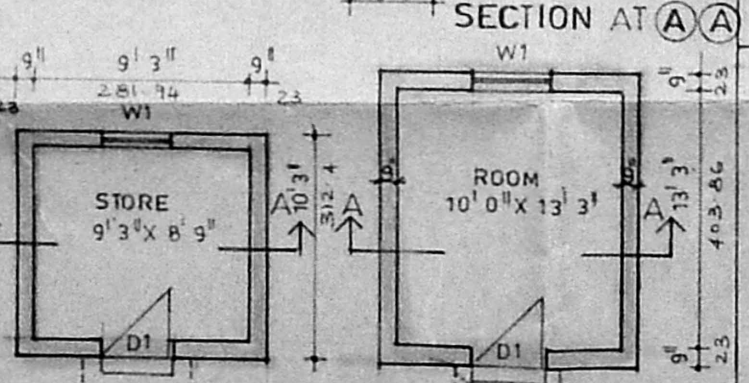

SECTION AT A A

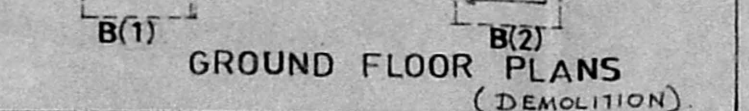

GROUND FLOOR PLANS (DEMOLITION)

*R. Planey*  
*13/5/94*

**SPECIFICATIONS**

Foundation Column footing  
 Brick work in c:m 1:6  
 Flooring with Mosaic tiles  
 Roofing with R C C 1:2:4 for r.c.c. work  
 With suitable reinforcement  
 Interior / ceiling plastering in c:m 1:4, 1/2" TH  
 & Exterior in c:m 1:3 1/2" TH

**SCHEDULE OF JOINERIES**

TYPE	SIZE	DESCRIPTION
D	3' 6" x 7' 0" (106.7 x 213.4)	Seasoned wooden door
D1	3' 0" x 7' 0" (91.4 x 213.4)	
D2	2' 6" x 7' 0" (76.2 x 213.4)	
W	4' 0" x 4' 6" (121.9 x 137.2)	Window
W1	3' 0" x 4' 6" (91.4 x 137.2)	
W2	2' 0" x 3' 0" (60.9 x 91.4)	
V1	4' 0" x 2' 0" (121.9 x 60.9)	Ventilator
V2	2' 0" x 1' 6" (60.9 x 45.7)	
RG	8' 6" x 8' 0" (259 x 243.8)	Rolling Grill

**AREA STATEMENT**

	IN Sq ft	IN Sq m
GROUND FLOOR AREA	689	64.03
FIRST FLOOR AREA	444	41.26
TOTAL AREA	1133	105.29

**PROPOSED ADDITIONS AND DEMOLITION AT ST THOMAS CONVENT, P.S. NO. 2383 2384 2387/1, & 2390/3, BLOCK NO 47 MYLAPORE DIVISION MYLAPORE TRIPPLICANE TALUK MADRAS**

DEMOLITION [Symbol] PROPOSED - [Symbol]  
 WATER LINE [Symbol] SEWER LINE [Symbol]

*Sr. Arany Anupk*

OWNER

LICENSED SURVEYOR  
*[Signature]*  
**DR. T. RAMAKRISHNAN.**  
 B.E. (Civil), M.E. (Structures),  
 Licensed Surveyor Class-I, No. 199  
 CORPORATION OF MADRAS.  
 26, EAST ASHOK AVENUE,  
 KODAMBAKKAM,  
 MADRAS - 600 024.